

Planning Permit No. **A/15938/750/9**
APPROVED
 SUBJECT TO THE CONDITIONS IN THIS OFFICE LETTER.
 No. **A/18357/33** Date **10/5/53**
 N.V. A. *Chinnai* 28/10/53
 FOR MEMBER SECRETARY
 MADRAS METROPOLITAN
 DEVELOPMENT AUTHORITY
 MADRAS - 600 008.

Scouting plan
 11/12/59
 P. 5/10/53
 C

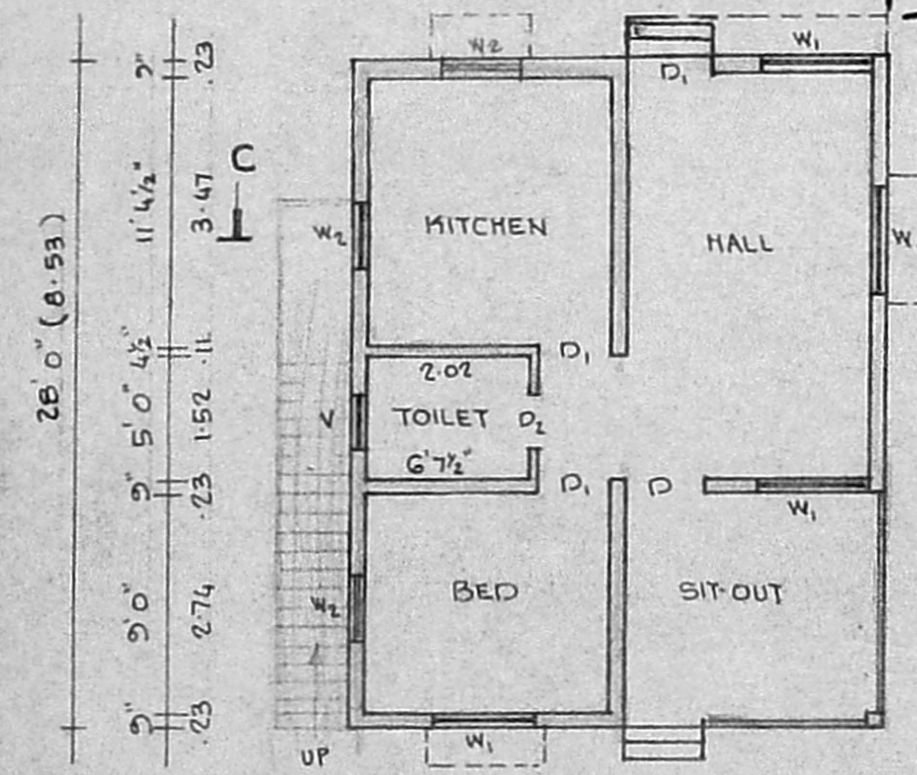
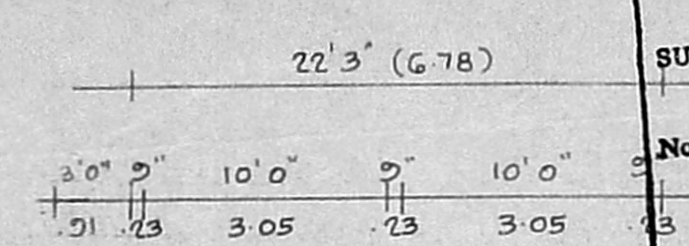

G.F. = $22'3" \times 28'0" = 623.56 \text{ sq.ft}$
 $22'3" \times 28'0" = 623.56 \text{ sq.ft}$
 $22'3" \times 28'0" = 623.56 \text{ sq.ft}$
 66.75 sq.ft
 689.75 sq.ft
 64.10 m^2

F.S.I. = $\frac{65}{140} = 0.46$
 Coverage = $\frac{65}{140} \times 100 = 46.42\%$

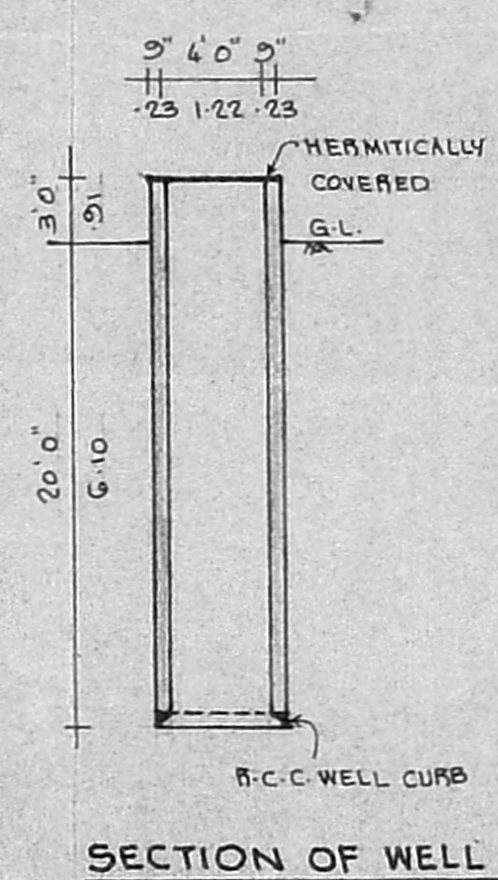
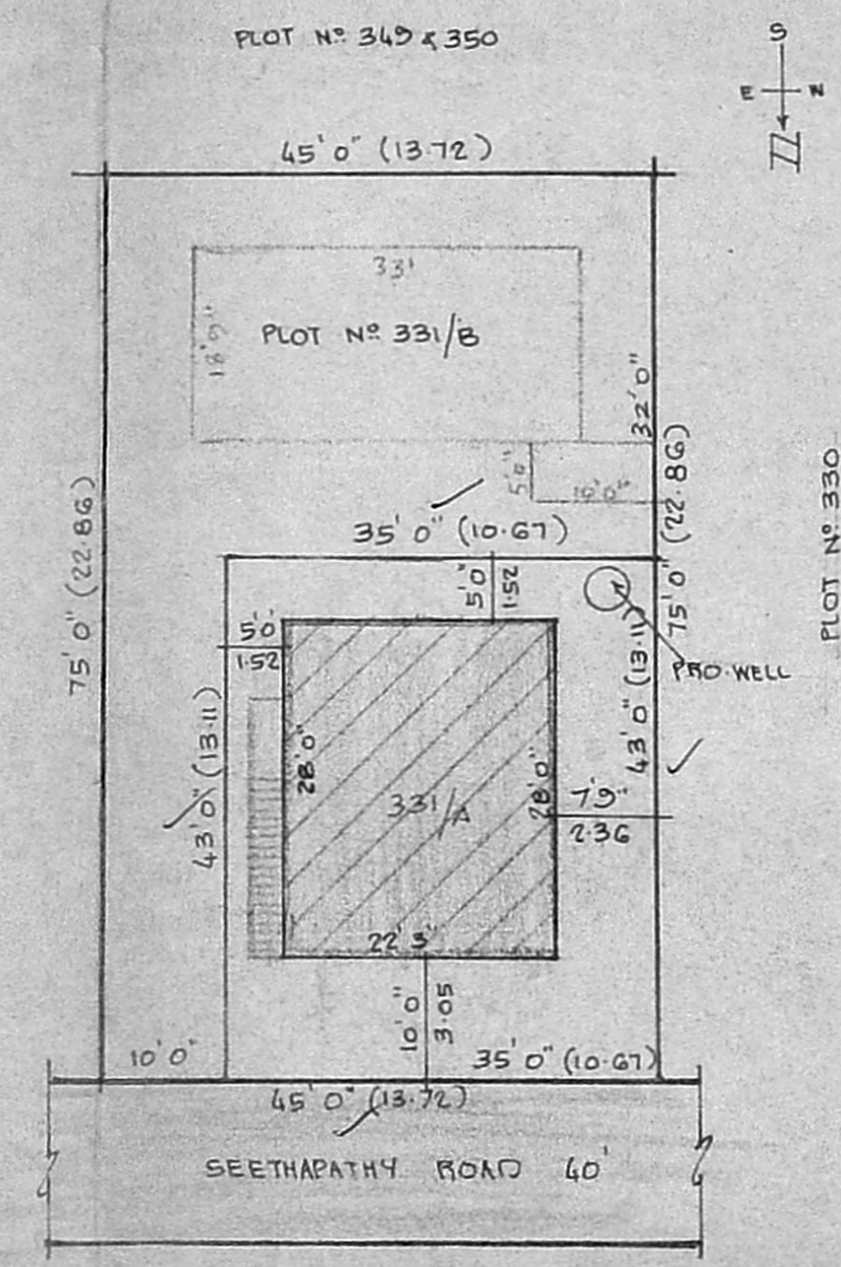

PLOT NO.	OWNER	EXTENT SQ. FT.	G.F.	F.F.	COVERAGE	F.S.I.
331/A	T.N.J. RAJAN	1505	623		41.40%	0.41
331/B	RAMANUJAM	1870	669		36%	0.36
331	TOTAL	3375				

PLAN SHOWING THE PROPOSED CONSTRUCTION OF A RESIDENTIAL BUILDING AT PLOT NO. 331/A, SEETHAPATHY ROAD, "BABA NAGAR", SURVEY NO. 236/2A, 236/2B & 233, KONNUR VILLAGE, MADRAS. 49 CORP. DIV. NO. 33 NEW NO. 63 SCALE 1" = 8' 0" (1:100)

SPECIFICATIONS:
 FOUNDATIONS & LEVELLING COURSE ARE IN P.C.C. 1:4:8 MIX. BRICK WORK IN C.M. 1:5 MIX. R.C.C. WORKS ARE IN 1:2:4 MIX. PLASTERING THE WALLS IN C.M. 1:4 MIX. CEILING AND FLOOR FINISHING IN C.M. 1:3 MIX. WEATHERING COURSE AS PER MDSS.
 6/53

PLOT AREA : 1505 SQ.FT. 140.0 SQ.M.
 PLINTH AREA : 623 SQ.FT. 57.88 SQ.M.
 PLOT COVERAGE : 41.40%

SCHEDULE OF JOINERIES:

D	DOOR	3'3" x 7'0"	(100 x 213)
D ₁	DOOR	3'0" x 7'0"	(091 x 213)
D ₂	DOOR	2'6" x 7'0"	(076 x 213)
W ₁	WINDOW	4'6" x 4'6"	(137 x 137)
W ₂	WINDOW	3'0" x 4'6"	(091 x 137)
V	VENTILATOR	2'6" x 2'0"	(076 x 060)

: PROPOSAL
 : ROADS
 : SITE BOUNDARY LINE.

T.N.J. RAJAN
 OWNER: (T.N.J. RAJAN)

V. Balasubramani
V. BALASUBRAMANI, B.Arch., M.C.A., ARCHITECT
 Licenced Surveyor Regd No. R. A. 3
 CORPORATION OF MADRAS
 No. 3, Paper Mills Road, First Floor,
 NEAR PERAMBUR CHURCH, MADRAS-11,
 ENGINEER.